

NORTH ELEVATION  
Scale: 1/200

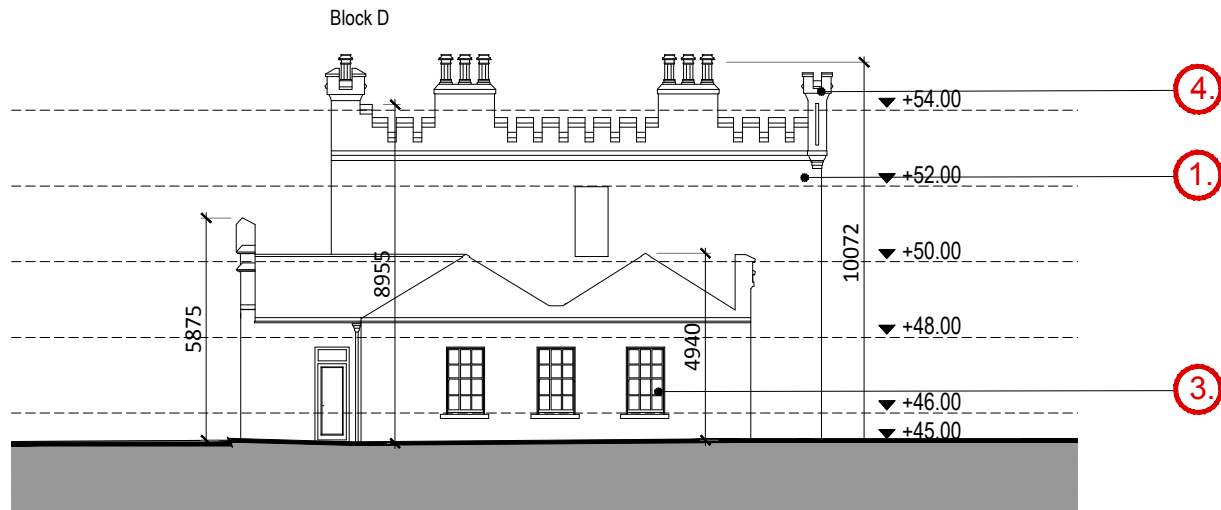

EAST ELEVATION  
Scale: 1/200



SOUTH ELEVATION  
Scale: 1/200

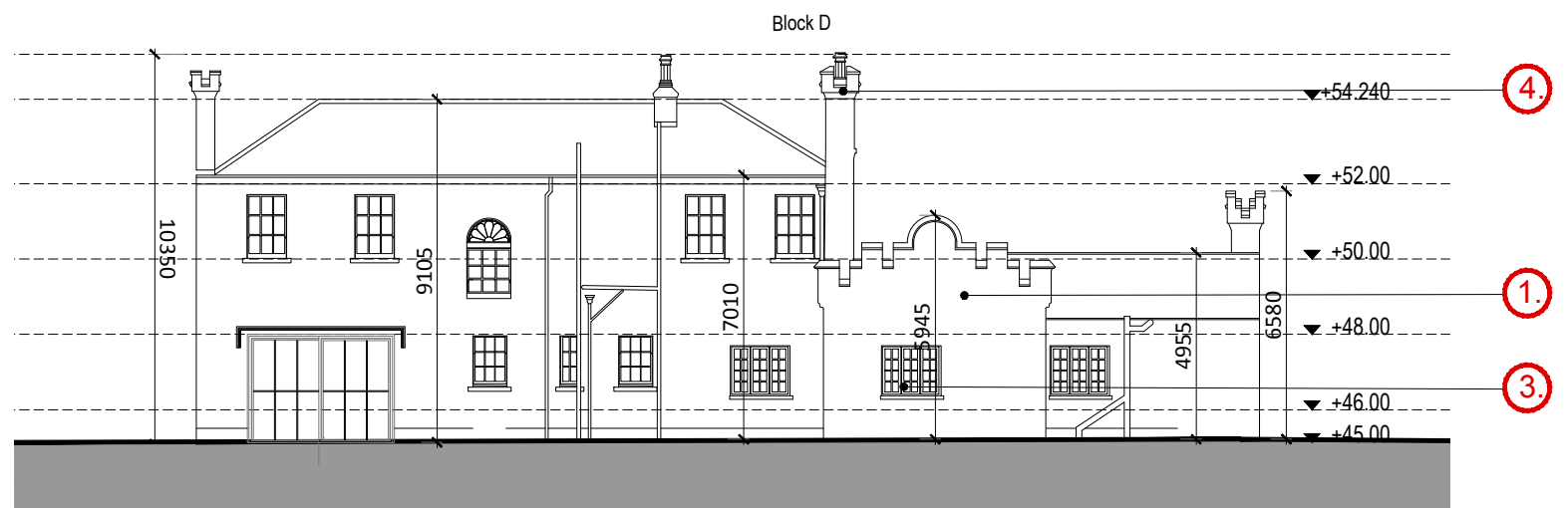

WEST ELEVATION  
Scale: 1/200

Proposed Block D\_Frankfort Castle Elevations

MATERIALS LEGEND

1. FINISH RENDER TO BE SELECTED
2. FINISH ZINC TO BE SELECTED
3. ALUMINUM THERMALLY-BROKEN DOUBLE-GLAZED WINDOW SYSTEM
4. BATTLEMENTS AND CORNER TURRETS.

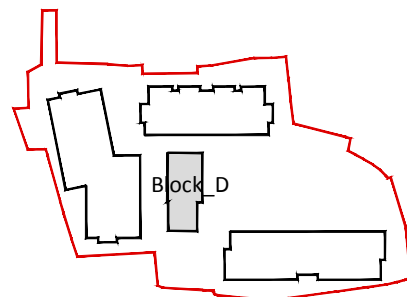

Revision Description	Date	Rev. No.	Issued by
Planning	11.01.21	P.03	EL
Draft Planning Package	11.06.20	P.02	SH
Pre-Planning 247 Response	28.01.20	P.01	EL

Figured dimensions only to be used. This drawing is copyright of O'Mahony Pike Architects Ltd. All information is shared as per approved use in accordance with BS1192(2007) + A2(2016), Table 5; Standard Codes for Suitability of Models and Documents. If 'Information Approval Check' is empty, this information has been shared at S0 - WIP.

**mahony pike**

architecture | urban design  
email: info@omahonypike.com  
tel: +353 1 202 7400  
fax: +353 1 283 0822  
www.omahonypike.com

Dublin  
The Chapel  
Mount St. Anne's  
Milltown, Dublin 6  
Co. Cork

Cork  
26 South Mall  
Cork City  
Co. Cork  
T12 R2RV Ireland

Project No.: 19012  
Project Lead: SH  
Drawn By:  
Model No.: 19012-OMP-BD-ZZ-DR-A-2000  
Purpose: STAGE 3 | PLANNING

Scale A3: 1:200  
Date Printed: 13-01-2021  
Current Rev.: P.03

Project: Frankfort Castle  
Location: Old Frankfort, Dundrum, Dublin 14  
Client: Hardwicke

Drawing Title: Proposed Block D\_Frankfort Castle Elevations  
Drawing No.: 19012-OMP-BD-ZZ-DR-A-2000

Suitability - Checked By - Date